

## IMPORTANT INFORMATION FOR ALL TOPNET USERS

As part of the ongoing improvements to our TopNET service, we are migrating all Topcon customers to a different server.

This means that all Topnet customers will need to change their existing IP address: **94.236.29.170/2101** to the following: **94.236.29.172/2101** only one digit will change

To do this, follow the quick steps below **for Topsurv8**

In Topsurv go to **“configuration / survey”** and select the box with the 3 dots to the right of the GPS+ Config name. .

The default name will be “My Network RTK” this may have been changed by the user..

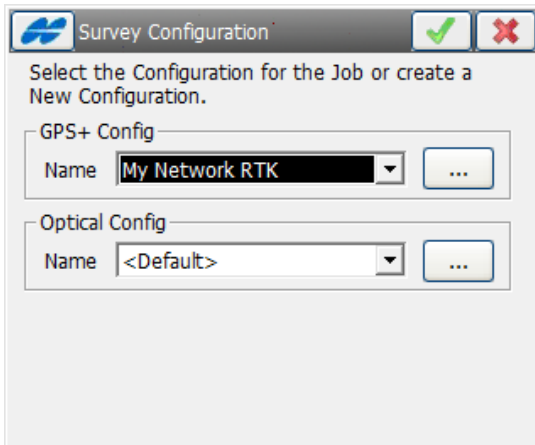

Then Select Edit...

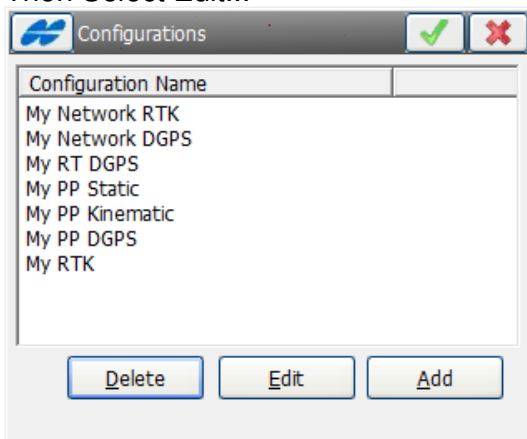

Now select **next** on the screens until you get to the one entitled **Config: Modem**

**Config Modem Screen:** This is where you will need to change the IP address.

Here you will see the original IP address for TopNET+.

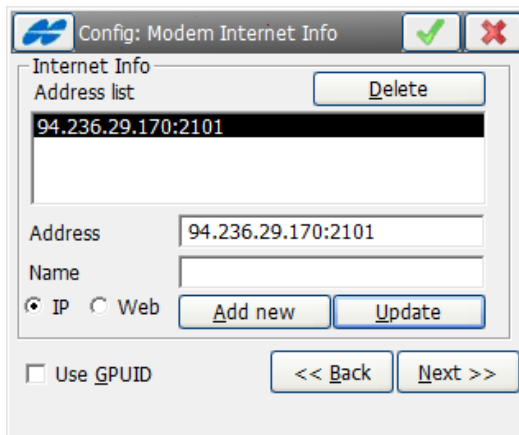

Before entering the new IP address, enter a name for the original server. Tap in the Name field and enter a name of "Backup"

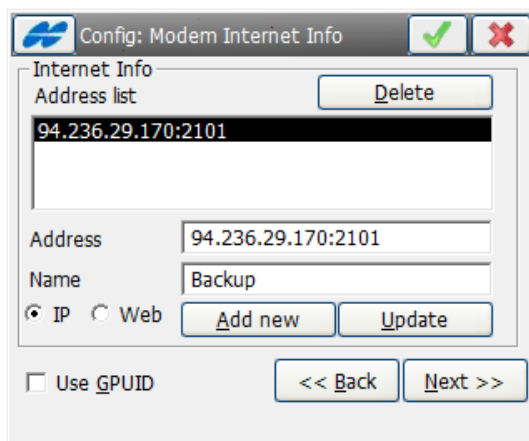

Then press the Update button.

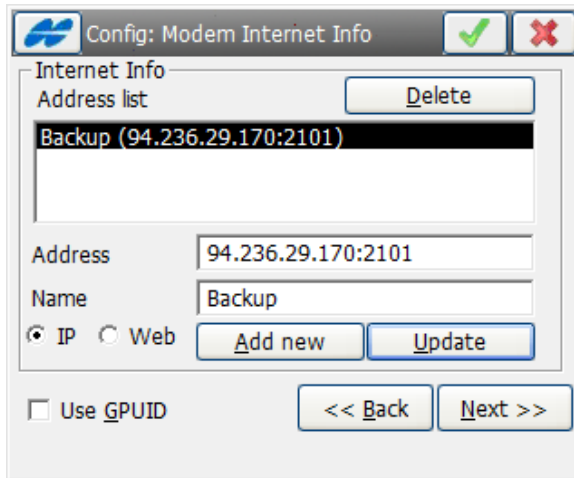

Now in the Address field, enter the new IP address: **94.236.29.172:2101**  
 In the name field enter "TopNET+"

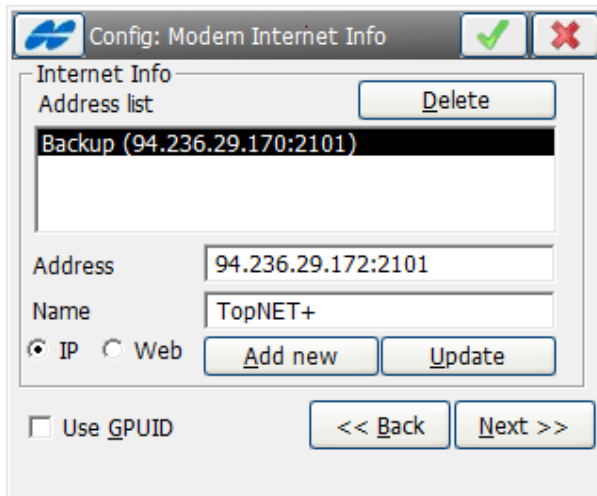

Now press the Add new button. The new server address will be added to the list along with the original server address which has now been labelled as the backup server.

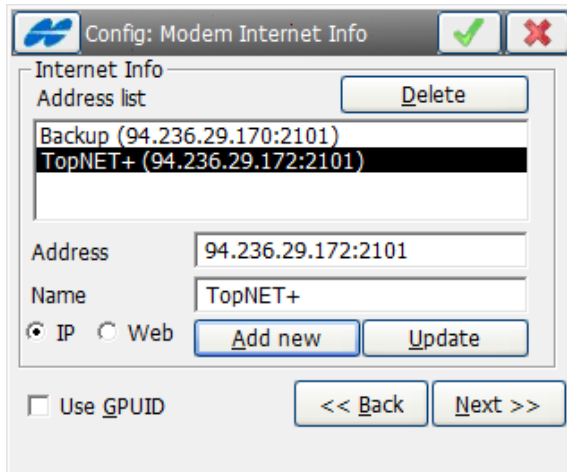

Press the Next button.

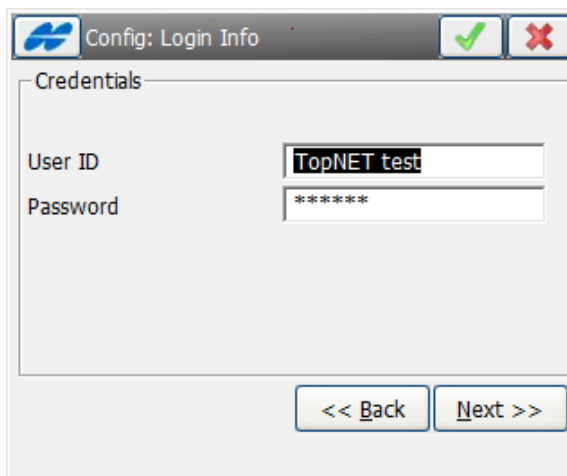



Ensure that your TopNET+ login credentials are entered and correct. Your User ID and Password will remain the same.

Please contact your local dealer or Topcon if you lose or wish to check your TopNET+ login credentials.

Press the Green check Icon at the top right corner of the screen 

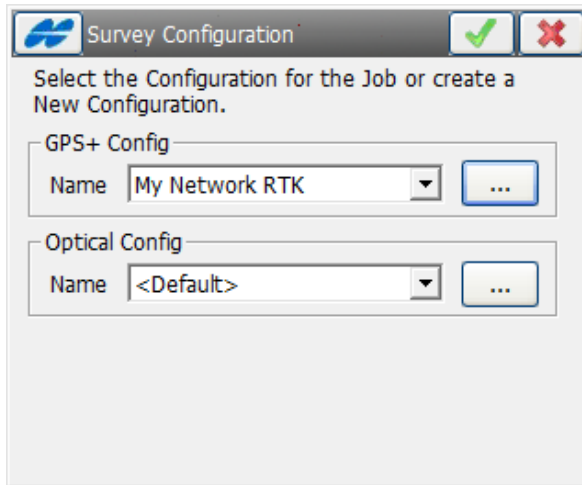
This will return you to the main configuration screen.



Press the Green check Icon at the top right corner of the screen .

This will return you to the connection screen.

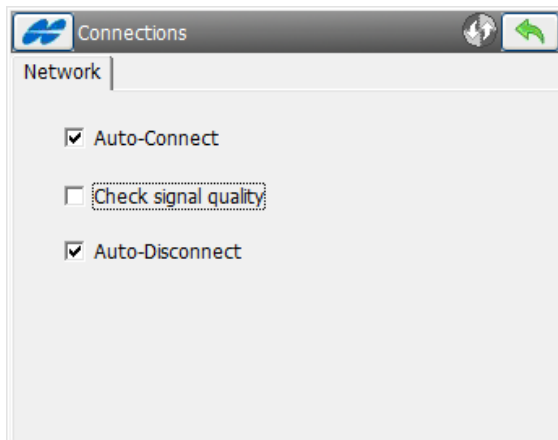

Again press the Green check Icon at the top right hand corner .

This returns you to the main TopSURV menu.



Normal operation can now be resumed.

Quick steps below for **Topsurv7**

In Topsurv go to **“configuration / survey”** and select the box with the 3 dots to the right of the GPS+ Config name. .

The default name will be “My Network RTK” this may have been changed by the user..

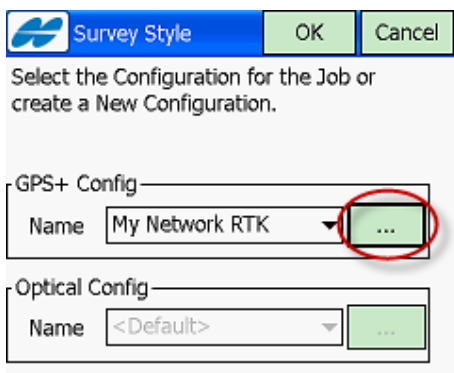

Then Select Edit...

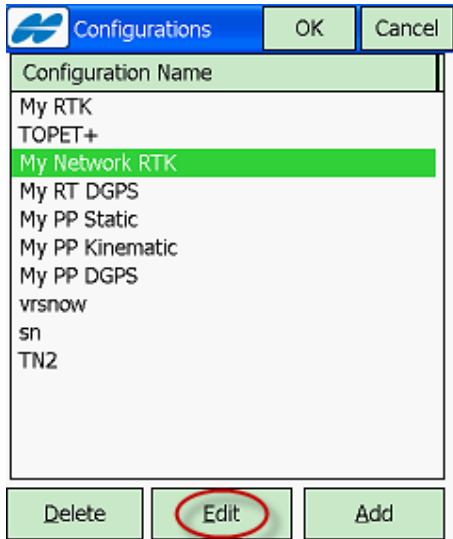

Now select **next** on the screens until you get to the one entitled **Config: Modem**

**Config Modem Screen:** This is where you will need to change the IP address.

Here you will see the original IP address for TopNET+.



Before entering the new IP address, enter a name for the original server. Tap in the Name field and enter a name of "Backup"

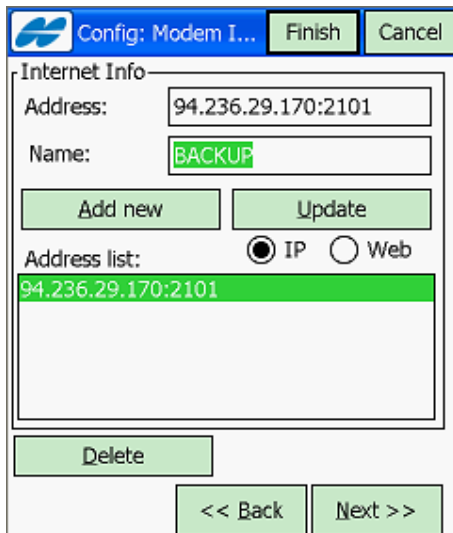

Config: Modem I... Finish Cancel

Internet Info

Address: 94.236.29.170:2101

Name: BACKUP

Add new Update

Address list:  IP  Web

94.236.29.170:2101

Delete

<< Back Next >>

Then press the Update button.

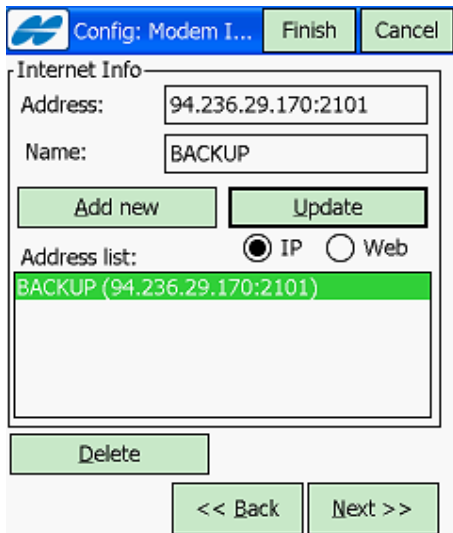

Config: Modem I... Finish Cancel

Internet Info

Address: 94.236.29.170:2101

Name: BACKUP

Add new Update

Address list:  IP  Web

BACKUP (94.236.29.170:2101)

Delete

<< Back Next >>

Now in the Address field, enter the new IP address: **94.236.29.172:2101**  
In the name field enter "TopNET+"

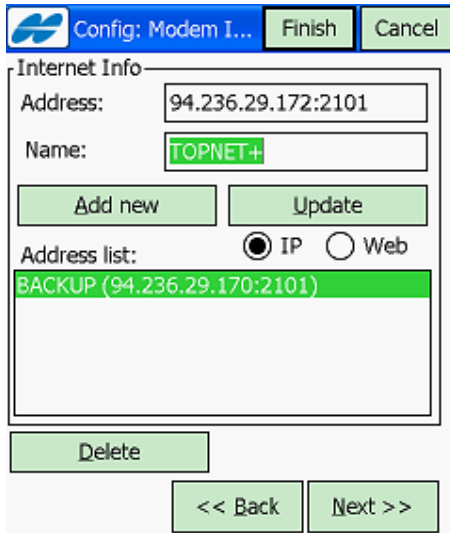

Now press the **Add new button**. The **new server address will be added** to the list along with the original server address which has now been labelled as the backup server.

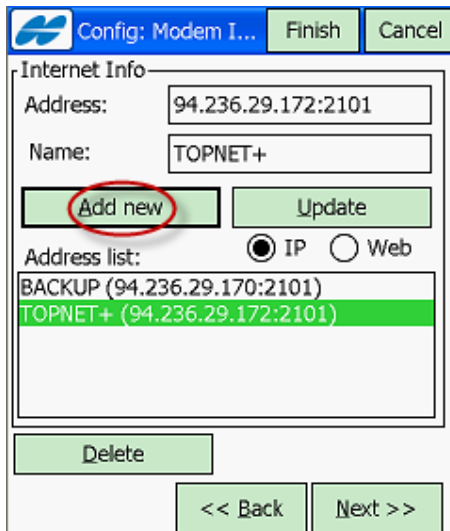

Press the Next button.

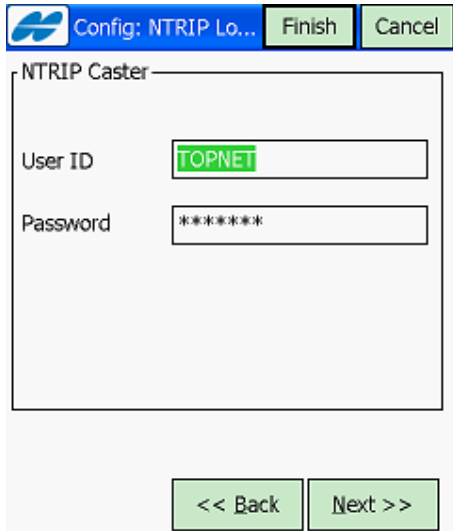

Ensure that your TopNET+ login credentials are entered and correct. Your User ID and Password will remain the same.

Please contact your local dealer or Topcon if you lose or wish to check your TopNET+ login credentials.

Select Finish

This will return you to the main configuration screen.

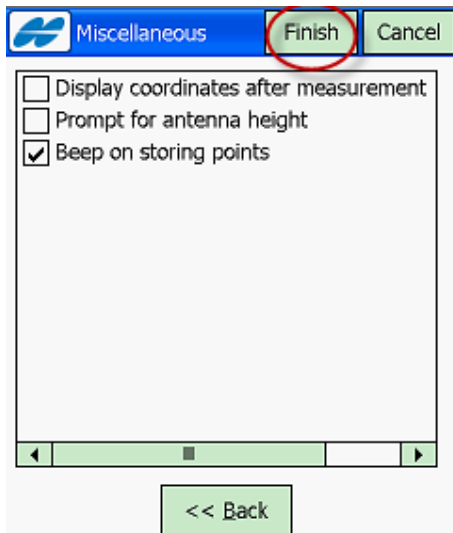

Select OK to get you back to the main Topsurv menu.

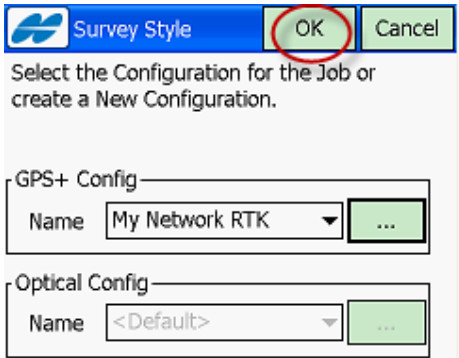

Normal operation can now be resumed

